

LOUDOUN COUNTY CONDOMINIUMS

JULY 2009

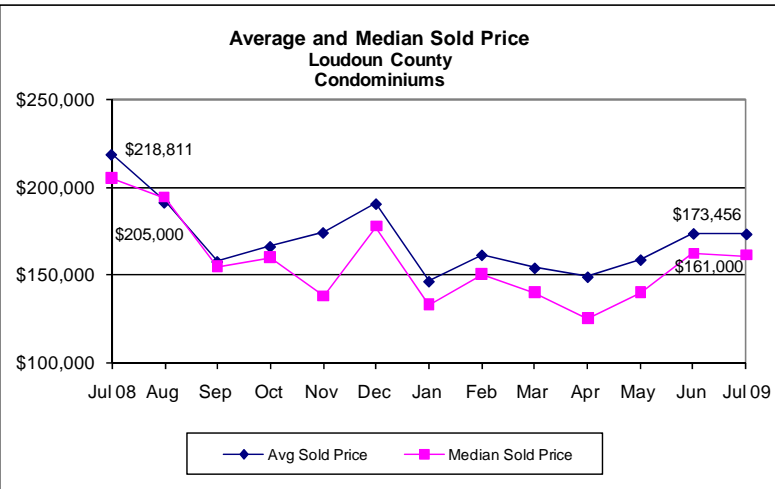

Price Data Loudoun County Condominiums

	July 08	July 09	% Chg.
Avg. Sold Price	\$218,811	\$173,456	-21%
Avg. Net Price	\$214,019	\$171,306	-20%
Median Sold Price	\$205,000	\$161,000	-21%

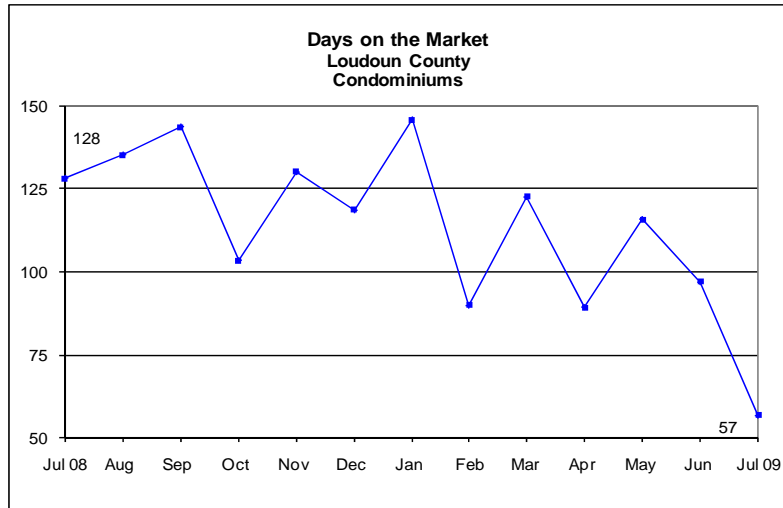
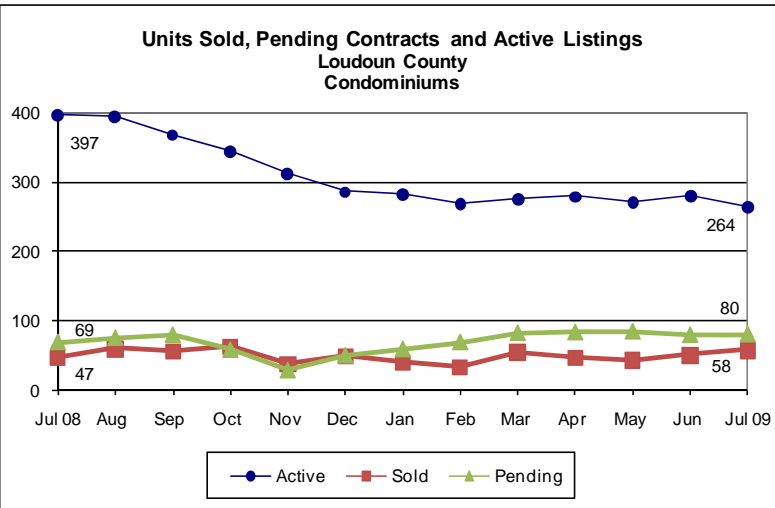

Units Sold by Price Range Loudoun County Condominiums

Price Range	July 08	July 09	% Chg.
Less than \$200,000	22	32	45%
\$200,000-299,999	14	24	71%
\$300,000-399,999	11	2	-82%
\$400,000-499,999	0	0	-
\$500,000-599,999	0	0	-
\$600,000-699,999	0	0	-
\$700,000-799,999	0	0	-
\$800,000-899,999	0	0	-
\$900,000-999,999	0	0	-
\$1,000,000+	0	0	-
Totals	47	58	23%

Listings by Price Range Loudoun County Condominiums

Price Range	Active Listings			New Listings		
	July 08	July 09	% Chg.	July 08	July 09	% Chg.
Less than \$200,000	203	153	-25%	48	48	0%
\$200,000-299,999	137	85	-38%	33	23	-30%
\$300,000-399,999	40	15	-63%	8	2	-75%
\$400,000-499,999	8	7	-13%	0	1	-
\$500,000-599,999	7	2	-71%	0	0	-
\$600,000-699,999	0	1	-	0	0	-
\$700,000-799,999	2	1	-50%	0	0	-
\$800,000-899,999	0	0	-	0	0	-
\$900,000-999,999	0	0	-	0	0	-
\$1,000,000+	0	0	-	0	0	-
Totals	397	264	-34%	89	74	-17%

DEFINITIONS
 Active listings: listings with one of the following listings statuses at the end of the month: ACTIVE, CNTG/NO KO or CNTG/KO.
 Pending contracts: homes that went under contract during the month.
 Avg. sold price: mathematical average of price of all homes sold.
 Median sold price: price at which half of the homes sold for more and half sold for less.
 Net price: sold price minus the amount of any seller subsidy.
 Days on the market: calculated from the MRIS days on the market field (DOMP).
 Data Source: Metropolitan Regional Information Systems, Inc. (MRIS)
Data presented in this report may differ from MRIS and other reports because of the different timing of data retrieval.

**Average and Median Sold Price
Loudoun County
Single-Family Attached**

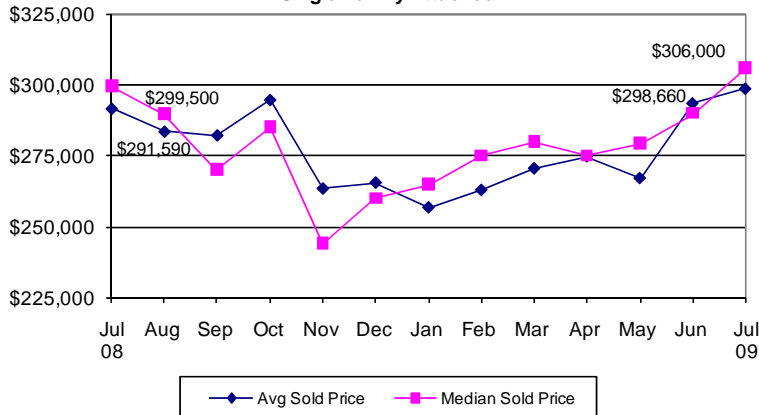

**Price Data
Loudoun County
Single-Family Attached**

	July 08	July 09	% Chg.
Avg. Sold Price	\$291,590	\$298,660	2%
Avg. Net Price	\$285,554	\$294,391	3%
Median Sold Price	\$299,500	\$306,000	2%

**Units Sold, Pending Contracts and Active Listings
Loudoun County
Single-Family Attached**

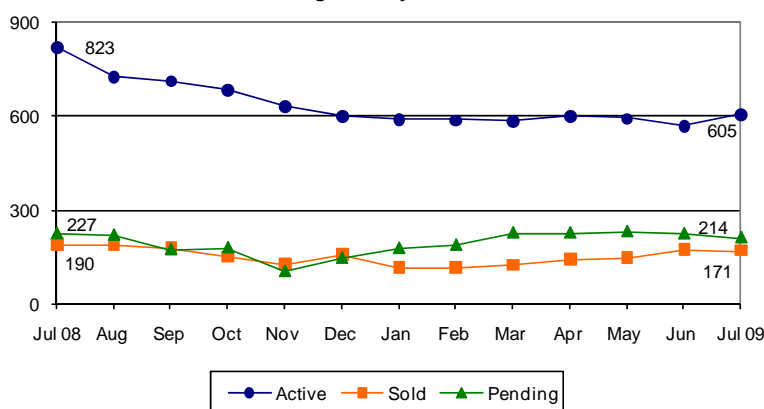

**Days on the Market
Loudoun County
Single-Family Attached**

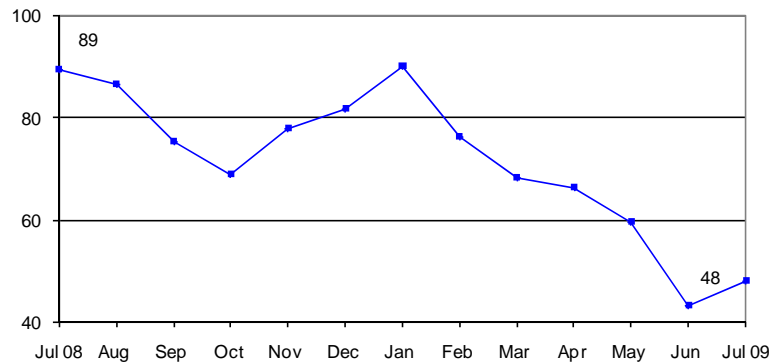

**Units Sold by Price Range
Loudoun County
Single-Family Attached**

Price Range	July 08	July 09	% Chg.
Less than \$200,000	31	25	-19%
\$200,000-299,999	64	54	-16%
\$300,000-399,999	80	71	-11%
\$400,000-499,999	10	19	90%
\$500,000-599,999	3	2	-33%
\$600,000-699,999	0	0	-
\$700,000-799,999	1	0	-33%
\$800,000-899,999	1	0	-33%
\$900,000-999,999	0	0	-
\$1,000,000+	0	0	-
Totals	190	171	-10%

**Listings by Price Range
Loudoun County
Single-Family Attached**

Price Range	Active Listings			New Listings		
	July 08	July 09	% Chg.	July 08	July 09	% Chg.
Less than \$200,000	165	107	-35%	43	23	-47%
\$200,000-299,999	207	208	0%	77	98	27%
\$300,000-399,999	309	202	-35%	112	102	-9%
\$400,000-499,999	85	58	-32%	20	22	10%
\$500,000-599,999	30	17	-43%	4	5	25%
\$600,000-699,999	16	6	-63%	8	2	-75%
\$700,000-799,999	3	2	-33%	0	0	-
\$800,000-899,999	3	0	-100%	0	0	-
\$900,000-999,999	2	1	-50%	0	1	-
\$1,000,000+	3	4	33%	1	1	0%
Totals	823	605	-26%	265	254	-4%

DEFINITIONS

Active listings: listings with one of the following listings statuses at the end of the month: ACTIVE, CNTG/NO KO or CNTG/KO.
 Pending contracts: homes that went under contract during the month.
 Avg. sold price: mathematical average of price of all homes sold.
 Median sold price: price at which half of the homes sold for more and half sold for less.
 Net price: sold price minus the amount of any seller subsidy.
 Days on the market: calculated from the MRIS days on the market field (DOMP).

Data Source: Metropolitan Regional Information Systems, Inc. (MRIS)

Data presented in this report may differ from MRIS and other reports because of the different timing of data retrieval.

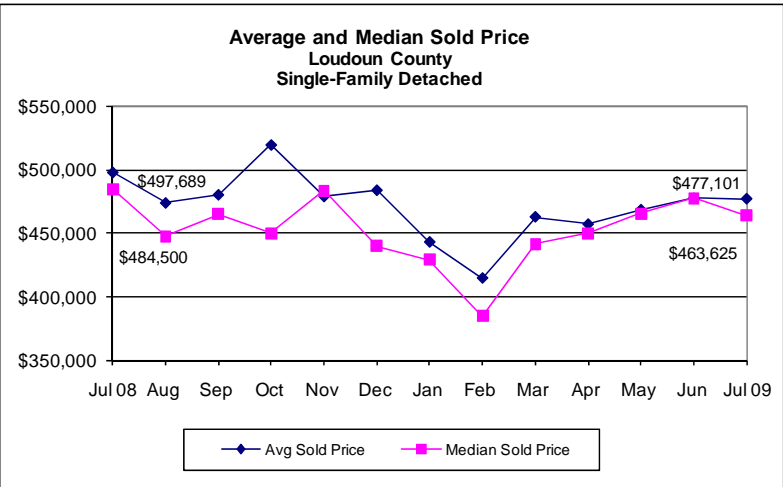

Price Data Loudoun County Single-Family Detached

	July 08	July 09	% Chg.
Avg. Sold Price	\$497,689	\$477,101	-4%
Avg. Net Price	\$492,707	\$471,915	-4%
Median Sold Price	\$484,500	\$463,625	-4%

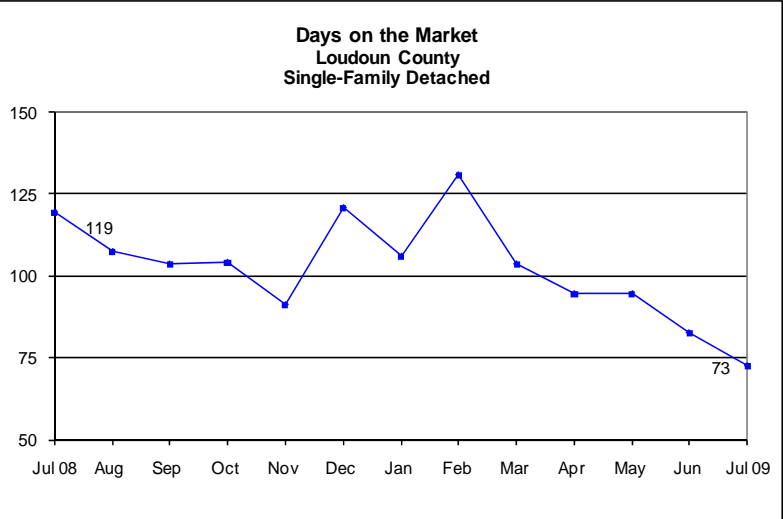
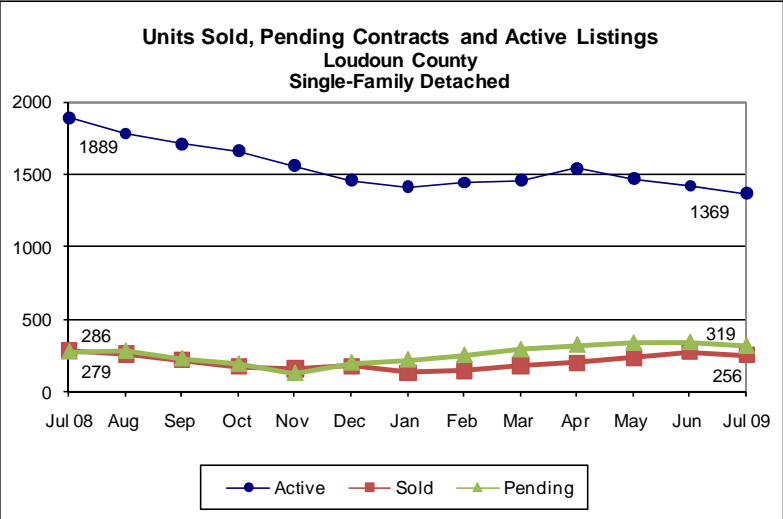

Units Sold by Price Range Loudoun County Single-Family Detached

Price Range	July 08	July 09	% Chg.
Less than \$200,000	10	5	-50%
\$200,000-299,999	42	46	10%
\$300,000-399,999	44	38	-14%
\$400,000-499,999	56	63	13%
\$500,000-599,999	58	44	-24%
\$600,000-699,999	35	33	-6%
\$700,000-799,999	18	15	-17%
\$800,000-899,999	9	6	-33%
\$900,000-999,999	7	4	-43%
\$1,000,000+	7	2	-71%
Totals	286	256	-10%

Listings by Price Range Loudoun County Single-Family Detached

Price Range	Active Listings			New Listings		
	July 08	July 09	% Chg.	July 08	July 09	% Chg.
Less than \$200,000	45	48	7%	23	8	-65%
\$200,000-299,999	191	133	-30%	48	41	-15%
\$300,000-399,999	201	142	-29%	47	44	-6%
\$400,000-499,999	256	225	-12%	75	76	1%
\$500,000-599,999	297	234	-21%	81	80	-1%
\$600,000-699,999	238	159	-33%	60	43	-28%
\$700,000-799,999	218	113	-48%	36	21	-42%
\$800,000-899,999	131	65	-50%	21	10	-52%
\$900,000-999,999	90	73	-19%	16	12	-25%
\$1,000,000+	222	177	-20%	27	21	-22%
Totals	1889	1369	-28%	434	356	-18%

DEFINITIONS
 Active listings: listings with one of the following listings statuses at the end of the month: ACTIVE, CNTG/NO KO or CNTG/KO.
 Pending contracts: homes that went under contract during the month.
 Avg. sold price: mathematical average of price of all homes sold.
 Median sold price: price at which half of the homes sold for more and half sold for less.
 Net price: sold price minus the amount of any seller subsidy.
 Days on the market: calculated from the MRIS days on the market field (DOMP).
 Data Source: Metropolitan Regional Information Systems, Inc. (MRIS)
 Data presented in this report may differ from MRIS and other reports because of the different timing of data retrieval.