

	Dec 08	Dec 09	% Chg.
Avg. Sold Price	\$302,899	\$319,748	6%
Avg. Net Price	\$297,736	\$316,266	6%
Median Sold Price	\$268,500	\$250,000	-7%

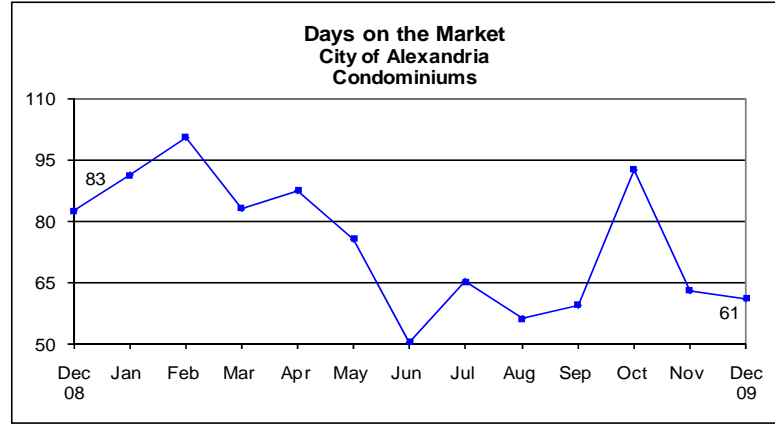
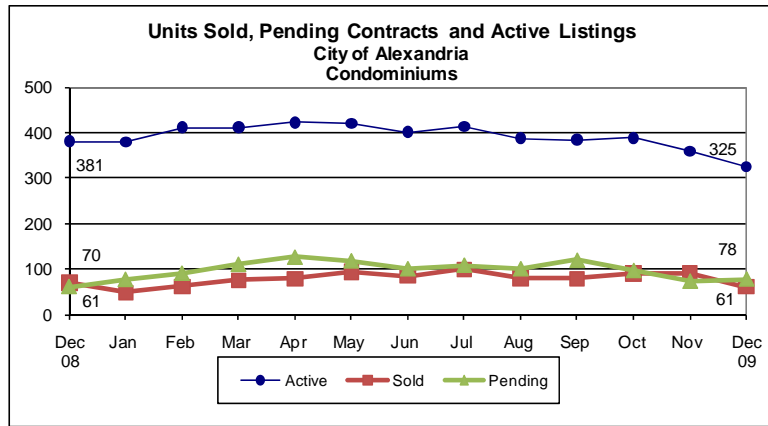

Price Range	Dec 08	Dec 09	% Chg.
Less than \$200,000	19	23	21%
\$200,000-299,999	19	11	-42%
\$300,000-399,999	15	12	-20%
\$400,000-499,999	12	5	-58%
\$500,000-599,999	2	4	100%
\$600,000-699,999	2	0	-100%
\$700,000-799,999	1	2	100%
\$800,000-899,999	0	3	-
\$900,000-999,999	0	0	-
\$1,000,000+	0	1	-
Totals	70	61	-13%

Price Range	Active Listings			New Listings		
	Dec 08	Dec 09	% Chg.	Dec 08	Dec 09	% Chg.
Less than \$200,000	129	117	-9%	35	39	11%
\$200,000-299,999	106	99	-7%	22	22	0%
\$300,000-399,999	63	54	-14%	15	10	-33%
\$400,000-499,999	33	20	-39%	11	4	-64%
\$500,000-599,999	21	13	-38%	6	3	-50%
\$600,000-699,999	6	9	50%	1	1	0%
\$700,000-799,999	8	6	-25%	1	3	200%
\$800,000-899,999	5	0	-100%	0	1	-
\$900,000-999,999	1	1	0%	0	0	-
\$1,000,000+	9	6	-33%	0	0	-
Totals	381	325	-15%	91	83	-9%

DEFINITIONS
 Active listings: listings with one of the following listings statuses at the end of the month: ACTIVE, CNTG/NO KO or CNTG/KO.
 Pending contracts: homes that went under contract during the month.
 Avg. sold price: mathematical average of price of all homes sold.
 Median sold price: price at which half of the homes sold for more and half sold for less.
 Net price: sold price minus the amount of any seller subsidy.
 Days on the market: calculated from the MRIS days on the market field (DOMP).
 Data Source: Metropolitan Regional Information Systems, Inc. (MRIS)
 Data presented in this report may differ from MRIS and other reports because of the different timing of data retrieval.

Average and Median Sold Price
City of Alexandria
Single-Family Attached

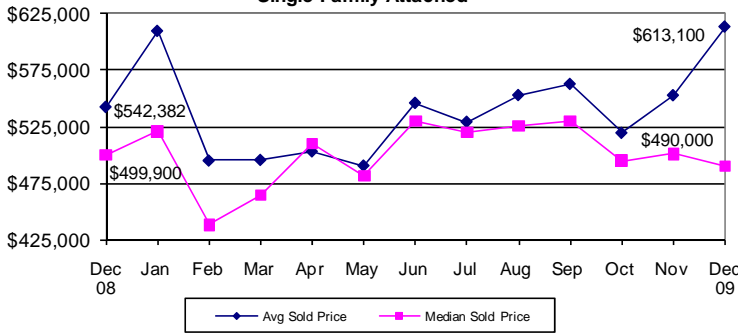

Price Data
City of Alexandria
Single-Family Attached

	Dec 08	Dec 09	% Chg.
Avg. Sold Price	\$542,382	\$613,100	13%
Avg. Net Price	\$536,616	\$610,092	14%
Median Sold Price	\$499,900	\$490,000	-2%

Units Sold, Pending Contracts and Active Listings
City of Alexandria
Single-Family Attached

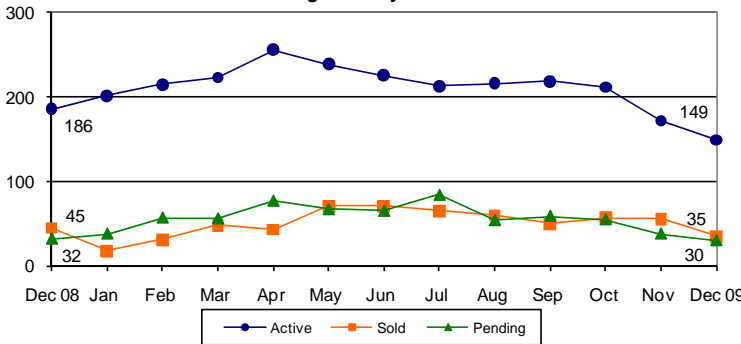

Days on the Market
City of Alexandria
Single-Family Attached

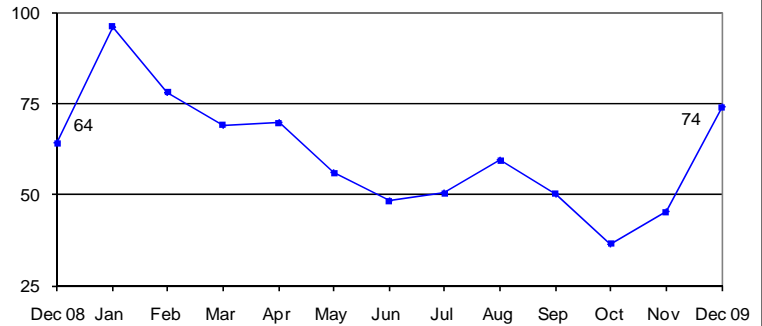

Units Sold by Price Range
City of Alexandria
Single-Family Attached

Price Range	Dec 08	Dec 09	% Chg.
Less than \$200,000	2	1	-50%
\$200,000-299,999	3	5	67%
\$300,000-399,999	3	2	-33%
\$400,000-499,999	15	10	-33%
\$500,000-599,999	10	6	-40%
\$600,000-699,999	3	1	-67%
\$700,000-799,999	4	3	-25%
\$800,000-899,999	2	3	50%
\$900,000-999,999	1	2	100%
\$1,000,000+	2	2	0%
Totals	45	35	-22%

Listings by Price Range
City of Alexandria
Single-Family Attached

Price Range	Active Listings			New Listings		
	Dec 08	Dec 09	% Chg.	Dec 08	Dec 09	% Chg.
Less than \$200,000	5	3	-40%	1	1	0%
\$200,000-299,999	19	18	-5%	5	5	0%
\$300,000-399,999	22	11	-50%	8	1	-88%
\$400,000-499,999	36	19	-47%	6	5	-17%
\$500,000-599,999	27	37	37%	9	13	44%
\$600,000-699,999	16	9	-44%	1	3	200%
\$700,000-799,999	8	7	-13%	1	1	0%
\$800,000-899,999	14	8	-43%	1	4	300%
\$900,000-999,999	8	4	-50%	1	0	-100%
\$1,000,000+	31	33	6%	2	3	50%
Totals	186	149	-20%	35	36	3%

DEFINITIONS

Active listings: listings with one of the following listings statuses at the end of the month: ACTIVE, CNTG/NO KO or CNTG/KO.
 Pending contracts: homes that went under contract during the month.
 Avg. sold price: mathematical average of price of all homes sold.
 Median sold price: price at which half of the homes sold for more and half sold for less.
 Net price: sold price minus the amount of any seller subsidy.
 Days on the market: calculated from the MRIS days on the market field (DOMP).

Data Source: Metropolitan Regional Information Systems, Inc. (MRIS)

Data presented in this report may differ from MRIS and other reports because of the different timing of data retrieval.

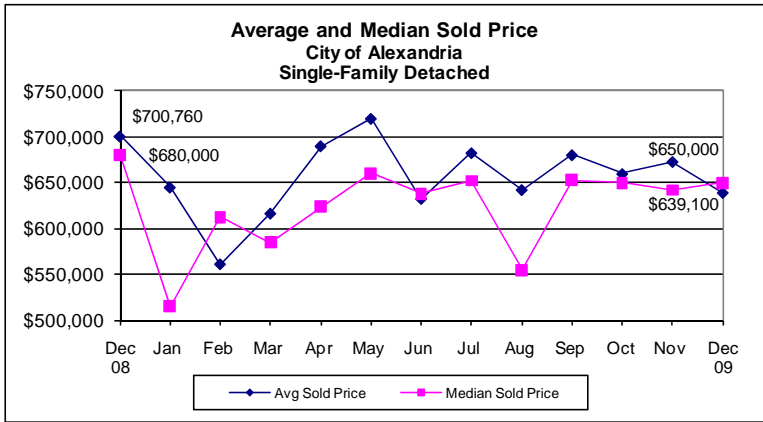

	Dec 08	Dec 09	% Chg.
Avg. Sold Price	\$700,760	\$639,100	-9%
Avg. Net Price	\$696,786	\$635,400	-9%
Median Sold Price	\$680,000	\$650,000	-4%

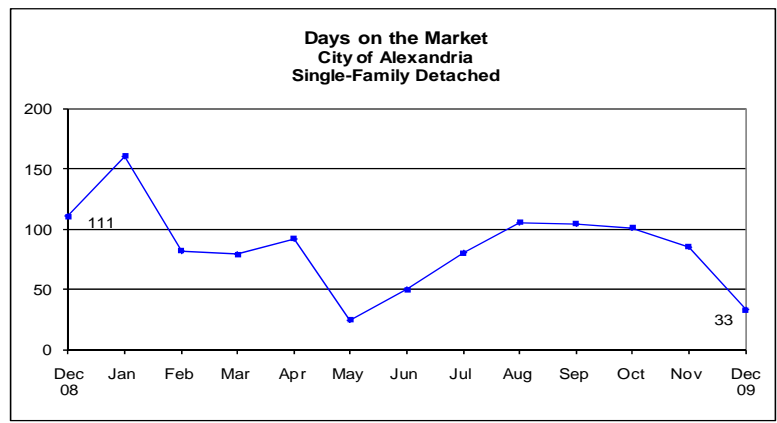
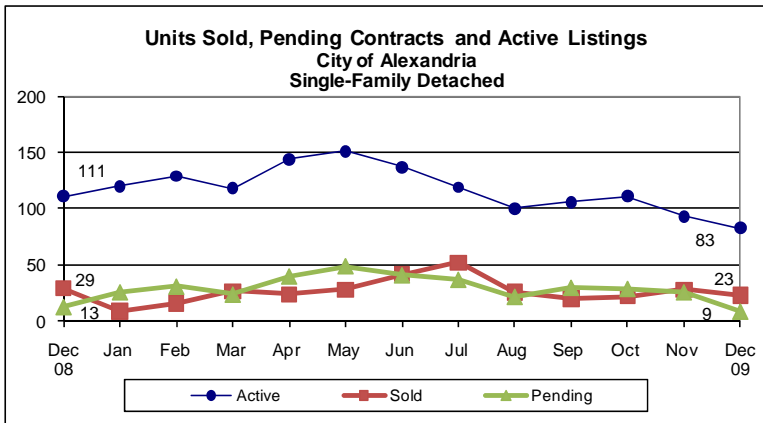

Price Range	Dec 08	Dec 09	% Chg.
Less than \$200,000	1	0	-100%
\$200,000-299,999	2	0	-100%
\$300,000-399,999	3	3	0%
\$400,000-499,999	3	2	-33%
\$500,000-599,999	3	3	0%
\$600,000-699,999	4	6	50%
\$700,000-799,999	3	5	67%
\$800,000-899,999	4	3	-25%
\$900,000-999,999	1	1	0%
\$1,000,000+	5	0	-100%
Totals	29	23	-21%

Price Range	Active Listings			New Listings		
	Dec 08	Dec 09	% Chg.	Dec 08	Dec 09	% Chg.
Less than \$200,000	0	0	-	0	0	-
\$200,000-299,999	4	3	-25%	0	1	-
\$300,000-399,999	15	5	-67%	3	0	-100%
\$400,000-499,999	8	3	-63%	1	2	100%
\$500,000-599,999	6	7	17%	2	1	-50%
\$600,000-699,999	13	13	0%	1	3	200%
\$700,000-799,999	17	10	-41%	6	4	-33%
\$800,000-899,999	10	9	-10%	4	1	-75%
\$900,000-999,999	7	7	0%	1	1	0%
\$1,000,000+	31	26	-16%	0	2	-
Totals	111	83	-25%	18	15	-17%

DEFINITIONS
 Active listings: listings with one of the following listings statuses at the end of the month: ACTIVE, CNTG/NO KO or CNTG/KO.
 Pending contracts: homes that went under contract during the month.
 Avg. sold price: mathematical average of price of all homes sold.
 Median sold price: price at which half of the homes sold for more and half sold for less.
 Net price: sold price minus the amount of any seller subsidy.
 Days on the market: calculated from the MRIS days on the market field (DOMP).
 Data Source: Metropolitan Regional Information Systems, Inc. (MRIS)
 Data presented in this report may differ from MRIS and other reports because of the different timing of data retrieval.